資料１
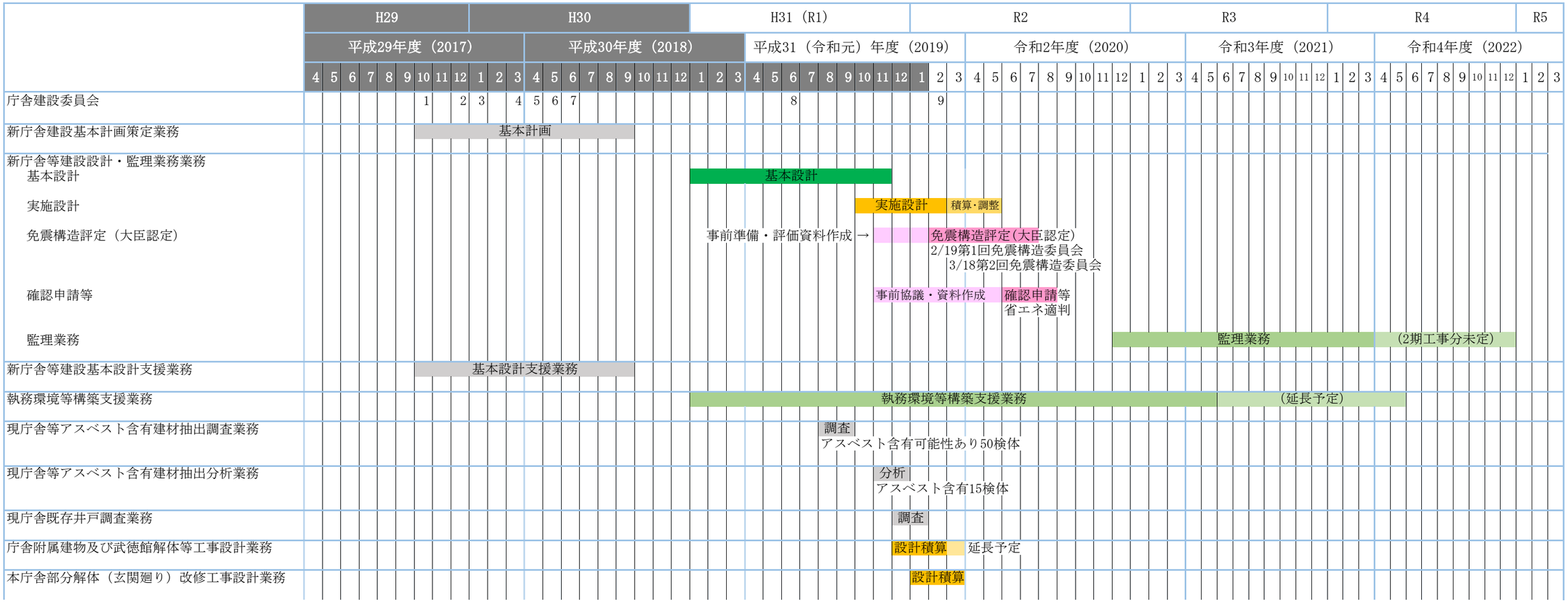
新庁舎等建設スケジュール表